

Patient report

Bio-Rad DATE: 02/08/2020
D-10 TIME: 10:30 AM
S/N: #DJ4I016123 Software version: 4.30-2
Sample ID: 10582840
Injection date 02/08/2020 10:27 AM
Injection #: 15 Method: HbA1c
Rack #: --- Rack position: 4

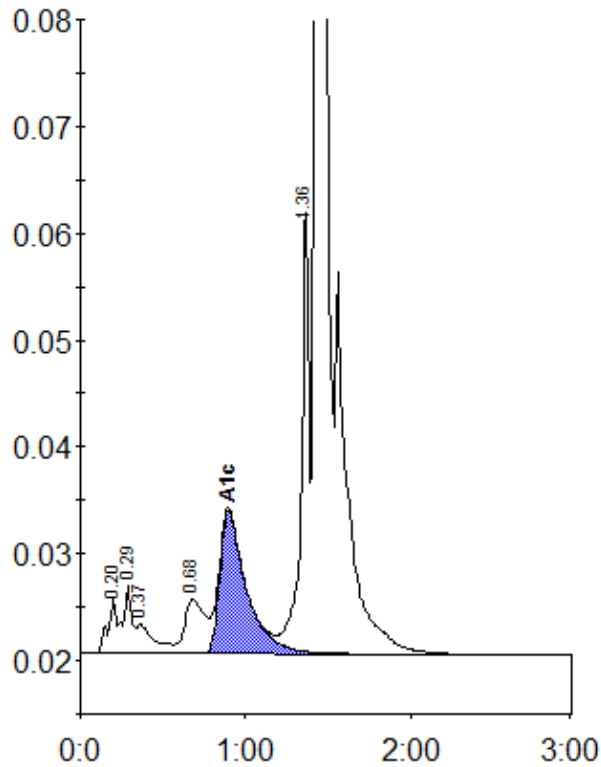

Peak table - ID: 10582840

Peak	R.time	Height	Area	Area %
A1a	0.20	5122	18582	0.8
A1b	0.29	6438	24810	1.1
Unknown	0.37	2800	19915	0.9
LA1c/CHb-1	0.68	5078	42232	1.8
A1c	0.90	13355	151030	9.0
P3	1.36	41884	138322	6.0
A0	1.43	593121	1907468	82.8
Total Area:		2302360		

Concentration:	%
A1c	9.0